

PERMIT

CITY OF NAPOLEON, OHIO — DEPT. OF BUILDING & ZONING
255 W. Riverview Avenue, Napoleon, Ohio 43545 (419) 592-4010

Permit No. 0924 Date 10/10/84
Job Location 1225 RYE ST. Valuation \$ 5,000.00
Owner Martin Campos Address 1227 Rye St.
Contractor Owner Telephone No. _____
Address _____
Electric Contractor Mikes Electric
Plumbing Contractor _____
Mechanical Contractor Standard Plbg & Hetg.

This permit is issued for work described in the plans, specifications, and/or application submitted, as approved by the Building Commissioner of the City of Napoleon, Ohio. Work shall conform to all pertinent construction and land use Codes and Ordinances.

Work Information:

Residential Single Commercial _____ Industrial _____
New Construction _____ Addition X Remodel _____
Brief Description of Work 10 X 14 Room addition to house furnace and hot water tank
also new meter and electric service

ISSUED BY Richard S. Grayson DEPT. OF BUILDING & ZONING
Building Official

PAID

OCT 10 1984

It is the owners or contractors responsibility to call the Building Department for the following (X) inspections:

- Footing excavation prior to placing concrete.
- Footing drains and foundation prior to backfill.
- Prepared sub-grade prior to placing concrete floor slab.
- Sanitary sewer
- Rough-in electrical, plumbing and service framing prior to installing wall board.
- Final electrical, plumbing and heating.
- Final building inspection, prior to occupancy.

PERMIT & FEES CITY OF NAPOLEON

Building Permit	\$ 15.00
Electrical Permit	\$ 9.00
Plumbing Permit	\$ _____
Mechanical Permit	\$ 3.00
Demolition Permit	\$ _____
Zoning Permit	\$ _____
Sign Permit	\$ _____
Water Tap	\$ _____
Sewer Tap	\$ _____
Temp. Elec.	\$ _____
Other	\$ _____
TOTAL FEES	\$ 27.00
LESS FEES PAID	\$ -0-
BALANCE DUE	\$ 27.00

Permit is not valid until all fees are paid in full, and shall be void if work is not started within six months of date above.

CITY OF NAPOLEON
BUILDING INSPECTION DEPARTMENT
APPLICATION FOR BUILDING PERMIT
(please print or type)

The undersigned hereby makes application for construction, installation, or alteration work as herein specified, agreeing to do all such work in strict accordance with the City of Napoleon's adopted Building Codes.

Owner's Name Martin Campos Address 1227 Rye St

Contractor OWNER Telephone NO. _____

Address _____

Location of project 1225 RYE ST Cost of project _____

Lot Information: (not required for siding job)

Lot No. 31 PT Subdivision PHILLIPS OAK LOTS

Zoning District _____ Lot Size 60 ft. X 122 ft. Area 7320 sq. ft.

Setbacks: Front _____ Right Side _____ Left Side _____ Rear _____

Building Information:

Residential 1 Commercial _____ Industrial _____
No. Units

Addition WESTSIDE 10X14 New Construction _____ Remodel _____

Accessory Building _____ Siding _____ Specific Type _____

Brief Description of Work: _____

Size: Length 14 Width 10 No. of Stories 1

Area: 1st Floor 140 sq. ft. Basement _____ sq. ft.

2nd Floor _____ sq. ft. Accessory Building _____ sq. ft.

3rd Floor _____ sq. ft. Other _____ sq. ft.

Additional Information: _____

*APPLICATION FOR PERMIT SHALL BE ACCOMPANIED BY TWO COMPLETE SETS OF PLANS INCLUDING: ELEVATIONS, FLOOR PLANS, CROSS SECTIONS AND PLOT PLAN. IF ADDITION OR REMODELING, SHOW ALL EXISTING STRUCTURES AND THEIR SIZE AND LOCATION. ALL PLANS SHALL BE DRAWN TO SCALE.

Date _____ Applicant's Signature Martin Campos

PERMIT NO. 924
PERMIT FEE \$ 15.00

CITY OF NAPOLEON
BUILDING INSPECTION DEPARTMENT
APPLICATION FOR ELECTRICAL PERMIT
(Please print or type)

The undersigned hereby makes application for installation or replacement of electrical equipment as herein specified, agreeing to do all such work in strict accordance with the City of Napoleon's adopted Electrical Codes.

Owner's Name MARTIN CAMPOS Address 1227 RYAN ST

Electrical Contractor MIKAS ELECTRIC Telephone No. _____

Address _____

General Contractor _____ Telephone No. _____

Address _____

Location of Project _____ Cost of Project _____

Work Information:

Residential SINGLE Commercial _____ Industrial _____
No. Units

New _____ Service Change _____ Rewiring _____ Additional Wiring

Brief Description of Work: Wire addition on rear of dwelling and install new service

Size of proposed service entrance 100 Number of new circuits 4

Type of proposed service entrance _____ Underground _____ Overhead

Require Temporary Electric NO (Yes or No)

Total Floor Area - Commercial and Industrial only _____ sq. ft.

Additional Information: _____

*Ground fault circuit interrupter protection is required on all 120-volt single phase, 15 and 20 amp. Circuits which are part of a temporary electric service; and also on bathroom, outdoor, and garage receptacles in all dwelling units. Art. 210-8 N.E.C.

*Application for permit shall be accompanied by two complete sets of plans including: Electrical layout and riser diagram. (For commercial and industrial work only).

Date _____ Applicant's Signature Martin Campos

PERMIT NO. 924
PERMIT FEE \$ 2.00

100 min 7-28-76

CITY OF NAPOLEON
BUILDING INSPECTION DEPARTMENT
APPLICATION FOR HEATING PERMIT
(PLEASE PRINT OR TYPE)

The undersigned hereby makes application for the installation, replacement or alteration of a heating system or device as herein specified, agreeing to do all such work in strict accordance with the City of Napoleon's adopted Mechanical Code for 1, 2 and 3 Family Buildings.

Owner's Name MARTIN CAMPOS Address 1227 RYE ST.

Contractor's Name STANDARD P.L.B. & ASSN Address _____ Tel. _____

BUILDING INFORMATION:

Single Family Double Family _____ Multiple _____ New Construction _____

Addition _____ Remodel _____ Replacement No. of Stories _____

DESCRIPTION OF WORK

Heating System - Warm Air Hot Water _____ Steam _____ Electric _____

Unit Heaters _____ Unit Gas Heaters _____ Other _____

Type - Gravity _____ Forced _____ Radiant _____

No. of Thermostatical Heating Zone _____

Hot Water - One Pipe _____ Two Pipe _____ Series Loop _____

Electric Heat - No. of Circuits _____ Other _____

Total Heat Loss of Area to be Heated _____ Btu.

Rated Capacity of Furnace/Boiler _____ Btu.

No. of Furnaces _____ No. of Hot Air Runs _____

No. of Hot Water Radiators _____ Type of Fuel _____

Heating Units Located: Crawl Space _____ Floor Level _____ Suspended _____

Roof or Exposed to Outside Air _____ Attic _____ Other _____

APPLICATION FOR PERMIT SHALL BE ACCOMPANIED BY TWO COMPLETE SETS OF PLANS INCLUDING: LOCATION OF FURNACE OR UNIT HEATERS AND SIZE AND LOCATION OF FEEDER DUCTS AND RETURN AIR DUCTS. ALL PLANS SHALL BE DRAWN TO SCALE.

ESTIMATED COST OF COMPLETED PROJECT: _____

DATE _____ APPLICANT'S SIGNATURE Martin Campos
OWNER-CONTRACTOR-AGENT

3.00

ROOFING FINISH

ROOF PITCH

RAFTERS
2x6 or 2x8
at _____ o.c.

CEILING JOISTS
2x6 or 2x8
at 16" o.c.

WALL STUDS
2x4
at 16" o.c.

7'-6" clear floor
to ceiling height
(minimum)

EXTERIOR
WALL FINISH

INTERIOR
WALL FINISH

FLOOR FINISH

FOUNDATION
BOLT
1/2" x 10"
6'-0" o.c. max.

FLOOR JOISTS
size _____
at _____ o.c.

Top of foundation
to grade - 8" min.

FOUNDATION WALL
thickness _____
depth _____

FOOTER
width 16"
depth 32"

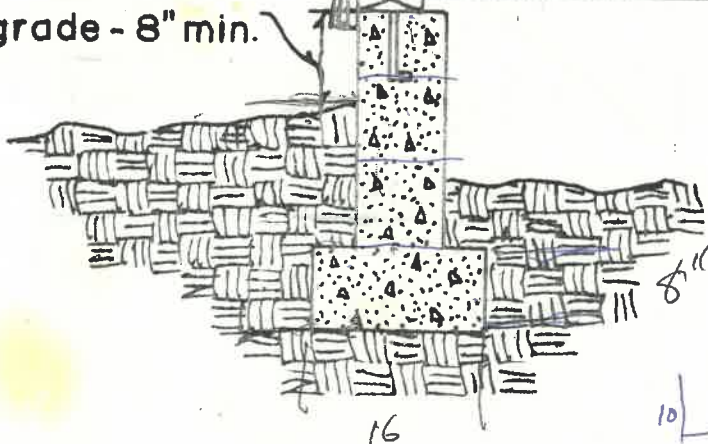

32"

10 | 14

24' x 8" x 16" - 1/40

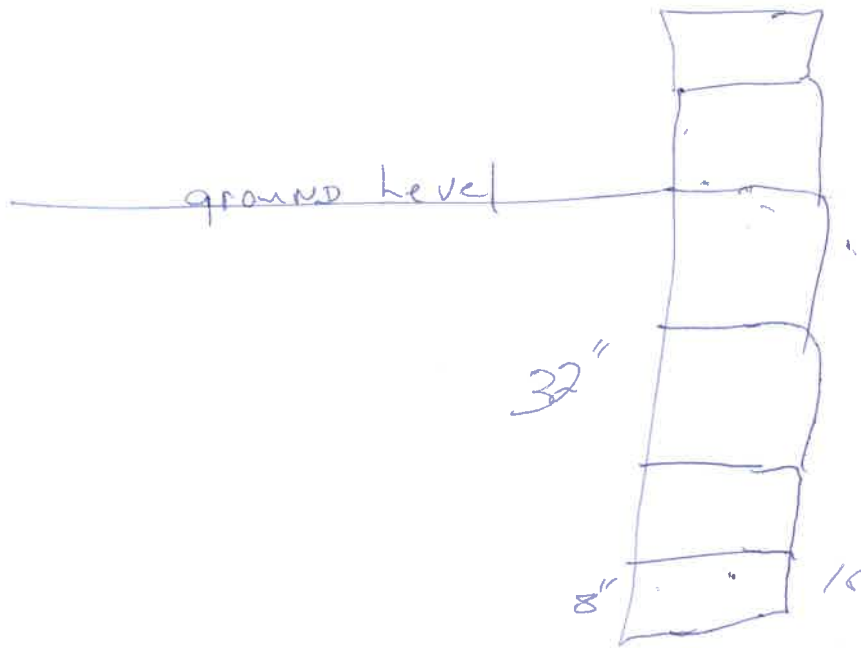

(3 1/4)

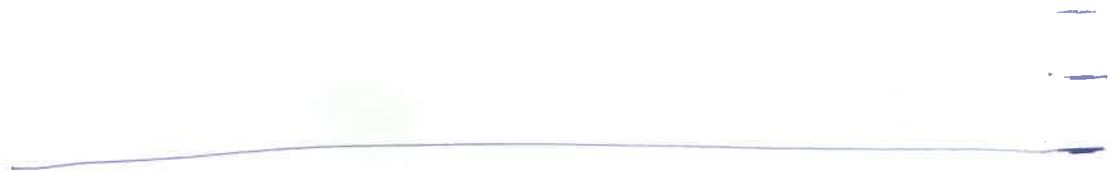

24 x 16" + 32"



PERMIT

CITY OF NAPOLEON, OHIO — DEPT. OF BUILDING & ZONING
255 W. Riverview Avenue, Napoleon, Ohio 43545 (419) 592-4010

Permit No. 0924 Date 10/10/84
 Job Location 1225 RYE ST. Valuation \$ 5,000.00
 Owner Martin Caspos Address 1227 Rye St.
 Contractor Omer Telephone No. _____
 Address _____
 Electric Contractor Mikes Electric
 Plumbing Contractor _____
 Mechanical Contractor Standard Plbg & Htg.

This permit is issued for work described in the plans, specifications, and/or application submitted, as approved by the Building Commissioner of the City of Napoleon, Ohio. Work shall conform to all pertinent construction and land use Codes and Ordinances.

Work Information:

Residential Single Commercial _____ Industrial _____
No. dwelling units
 New Construction _____ Addition X Remodel _____
 Brief Description of Work 10 X 14 Room addition to house furnace and hot water tank
also new meter and electric service

ISSUED BY _____ DEPT. OF BUILDING & ZONING
Building Official

PAID

OCT 10 1984

It is the owners or contractors responsibility to call the Building Department for the following (X) inspections:

- Footing excavation prior to placing concrete.
- Footing drains and foundation prior to backfill.
- Prepared sub-grade prior to placing concrete floor slab.
- Sanitary sewer
- Rough-in electrical, plumbing and service framing prior to installing wall board.
- Final electrical, plumbing and heating.
- Final building inspection, prior to occupancy.

PERMIT & FEES CITY OF NAPOLEON

Building Permit	\$ <u>15.00</u>
Electrical Permit	\$ <u>900</u>
Plumbing Permit	\$ _____
Mechanical Permit	\$ <u>3.00</u>
Demolition Permit	\$ _____
Zoning Permit	\$ _____
Sign Permit	\$ _____
Water Tap	\$ _____
Sewer Tap	\$ _____
Temp. Elec.	\$ _____
Other _____	\$ _____
TOTAL FEES	\$ <u>27.00</u>
LESS FEES PAID	\$ <u>-0-</u>
BALANCE DUE	\$ <u>27.00</u>

Permit is not valid until all fees are paid in full, and shall be void if work is not started within six months of date above.

INSPECTION RECORD

UNDERGROUND		ROUGH-IN &				FINAL		
Type	Date	By	Type	Date	By	Date	By	
PLUMBING	Sewer Connection		Drainage, W. & Vent			Drainage, W. & Vent		
	Building Sewer		Water Piping			Water Heater		
	Water Piping		Condensate Lines			Backflow Prevention		
			Indirect Waste					
ELECTRICAL	Floor Ducts Raceways		Rough Wiring			FINAL APPROVAL		
	Conduits & Cable		Conduits/Cable			Signs		
	Grounding & Bonding		Service Panel					
			Subpanels					
			<input type="checkbox"/> Range <input type="checkbox"/> Dryer				FINAL APPROVAL	3/31/84
			Refrigerant Piping				Duct Insulation	
MECHANICAL	Ducts/Plenums		Ducts/Plenums			Chimney(s)		
			Ventilation <input type="checkbox"/> Supply			Furnace(s)		
			<input type="checkbox"/> Exhst.			FINAL APPROVAL		
	Location, Set-backs, Esmt(s)		Wall Construction	10/2/84		Fireplace Chimney		
BUILDING	Excavation		Crawl Space <input type="checkbox"/> Vent <input type="checkbox"/> Access			Attic <input type="checkbox"/> Vent <input type="checkbox"/> Access		
	Footings & Reinforcing	10/2/84	Floor System(s)			Special Insp Reports Rec'd		
	Sub-soil Drain		Roof System			Smoke Detector		
	Foundation Walls		Fire Wall(s)			Demolition (sewer cap)		
	Floor Slab		Roof Cover Roof Drain			Building or Structure	3/31/84	
	FINAL APPROVAL BLDG. DEPT.			Certificate of Occupancy Issued			#	

TYPICAL PLOT PLAN

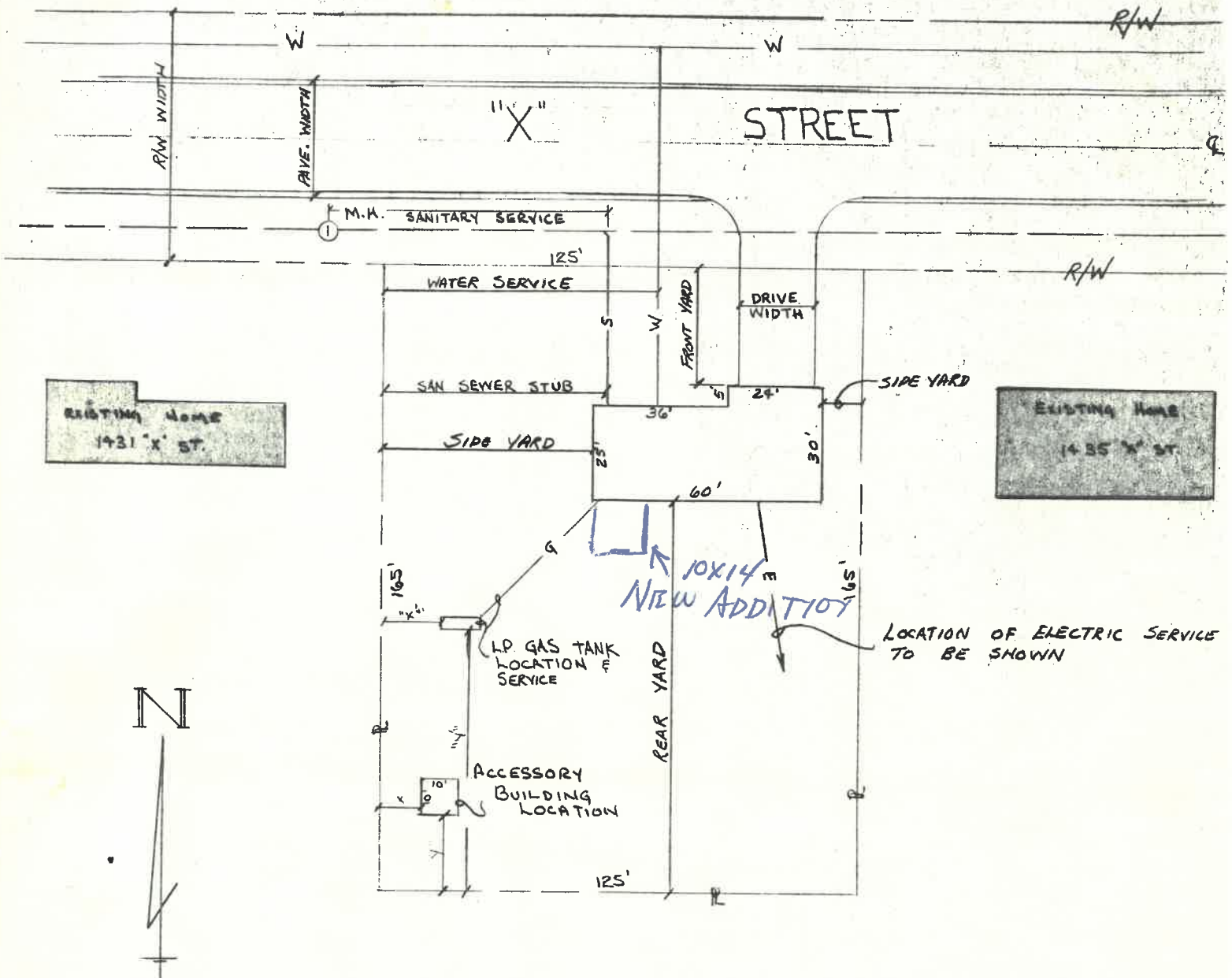

SCALE: 1" = 40'

NOTE:

1. Sewer tap & water main locations can be obtained at the CITY BUILDING.
2. L.P. gas tank permits are obtained at the NAPOLEON FIRE STATION.
3. Drawing shall be to scale.
4. All notes shall be printed or typed.

PROPOSED RESIDENCE
for

MR. & MRS. JOHN DOE

LOT 000 ROBERT'S SUB-DIV.

NE 1/4 SEC. 85 T6N R5E

CITY OF NAPOLEON
OHIO

DRAWN BY: JOE SHMOE

